



Application for Funding from QMC Foundation – Aged 16-18 years

Please read the following questions and ensure all are answered. All applications to the Foundation are means tested and each applicant is asked to supply income and sometimes expenditure detail. This is required to comply with both the Foundation's Constitution and with Charities Commission governance. The information and supporting documentation required may relate to you, as an individual, or your household (dependent upon your age and place of residence).

PART 1 – PERSONAL DETAILS

Please provide your own full name/address/contacts and then that of your parent/guardian (if under 18 years and/or or still residing at home). Please note if under 18 a parent/guardian signature is required, **see declaration.**

Your Name	Date of Birth
Address	Phone & Email contact details -
Post Code	Mobile/Home Phone:
	Email:

Your Parent/Guardian Name	Email:
Address (if different)	Contact phone number/s -
Post Code	Mobile:
	Work:

PART 2 - WHAT IS IT YOU WOULD LIKE FINANCIAL ASSISTANCE FOR? –

Please give us a brief description below.

WHAT IS THE TOTAL COST OF YOUR REQUIREMENT?

Please provide the total cost and the specific amount of funding you require from the Foundation (if different).

TOTAL COST	AMOUNT OF FUNDING REQUIRED – Please provide evidence of funding cost.
£	£

PART 3. Supporting Documentation or References – *please read and enclose required information.*



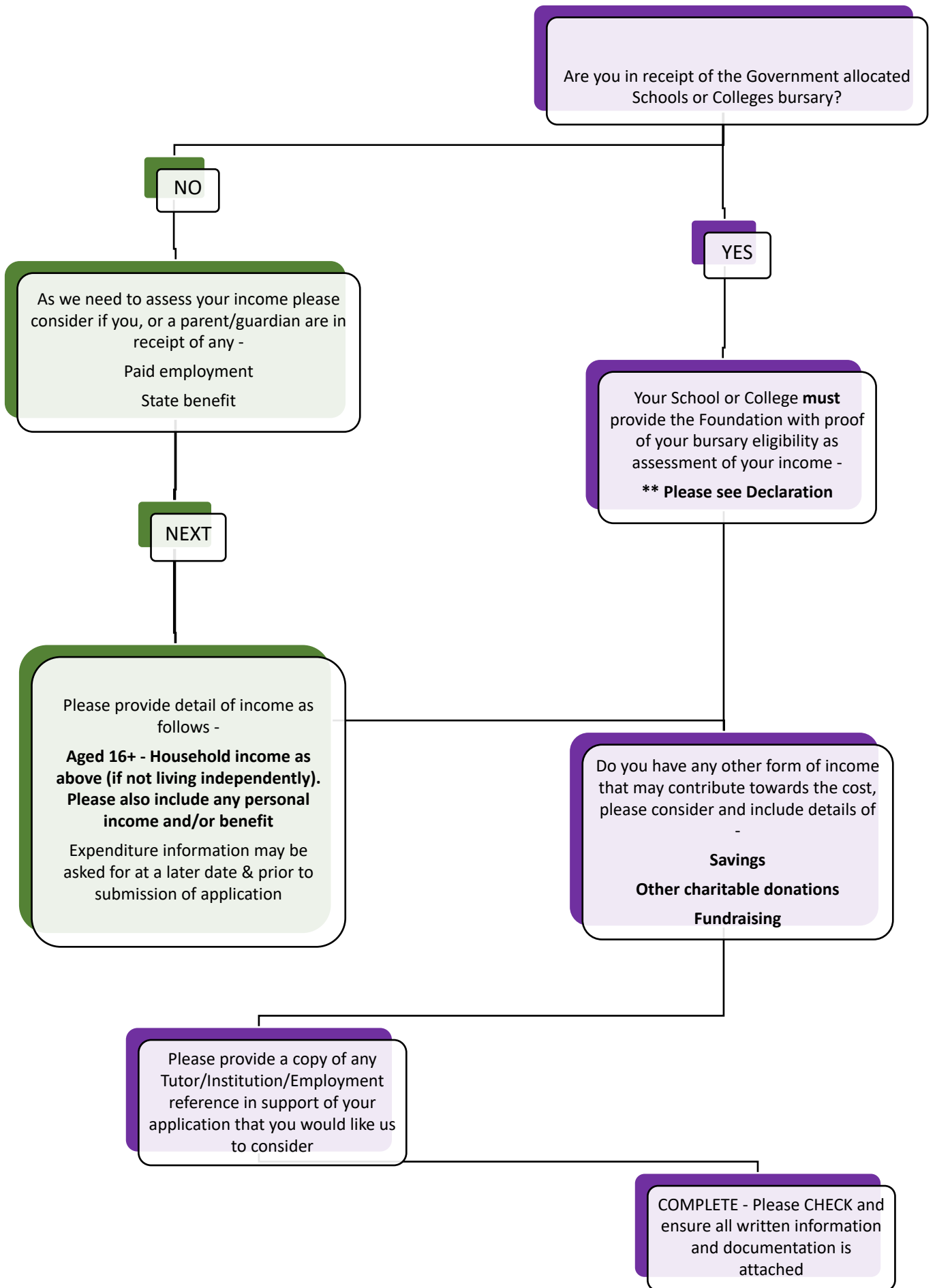

PART 4 – ABOUT YOU - Please tell us how the award you are seeking will benefit your education, higher education goal or your future career prospects. Provide details of; the qualifications you have, where and what qualification you are currently studying for, any extenuating circumstances that you feel relevant to your application.

PART 5. – Declaration

Please ensure **COPIES** of all documents, in support of your application are attached/included. It may not be possible to consider your application if you do not provide the information requested. Please note documentation cannot be returned. **If your application is successful any, or all, of the enclosed documentation may be held electronically for compliance purposes, any documentation not required will be destroyed immediately and securely following any award decision. By applying you agree to these conditions.**

In the event of a successful application please indicate your consent below to – Photographic images we may take (at any presentation) or images you provide (upon request) being used and made public on the Foundation website www.qmcfoundation.org.uk, Twitter or Facebook page. Additional detail may include your name, a photograph and/or information saying how the Foundation has assisted you (please note the website and social media pages are used solely to promote the work of the Foundation). See declarations below for individual and parental consent.

Please tick to agree each of the following –

I confirm that, to the best of my knowledge, the information on this form is correct and complete. I confirm my residence in the borough of Basingstoke and Deane and/or that I am/have been a student of Queen Mary's College Basingstoke for at least one year. I accept that false information may result in my application being disqualified.

I agree/decline to photographic images and/or any subsequent award detail being made public on the Foundation website and/or social media pages (please delete appropriately)

Signature of Applicant:

Date:

Please tick to agree each of the following –

I confirm that, to the best of my knowledge, the information on this form is correct and complete. I accept that false information may result in the application being disqualified.

I agree (if the applicant above has agreed) to photographic images and/or any subsequent award detail being made public on the Foundation website and/or social media pages (please delete appropriately)

I agree to the School/College providing the relevant documentation in support of the application, to the QMC Foundation, as required**

(Please note if information is not received from the School/College we may need additional financial household information from you, or the applicant, to assess the application)

Signature of Parent/Guardian: *(If under 18 years of age parental consent must be obtained, please ask for advice if applicant lives independently of a parent/guardian)*

Date:

Return this form and accompanying documents to:

Mrs. Jane Stockdale, (Clerk to the Foundation)-
Queen Mary's College
Cliddesden Road
Basingstoke
Hampshire
RG21 3HF

The Trustees meet four times a year. All applications must be submitted by the 20th March, 20th June, 20th September and 15th December respectively for each of the April, July, October, January meetings.

Or alternatively email the application to qmcfoundation@yahoo.co.uk (please note supporting documentation and a scanned copy of the signed declaration, Part 5, must also be attached).

Please email the Clerk, at the above email, with any queries you may have regarding completion of the application

The Clerk will notify you, your school/college as appropriate. There is no right of appeal against the Trustees decision.