



## Application for Funding from QMC Foundation – Applicants aged 19+ (Adult)

*Please read the following questions and ensure all are answered. All applications to the Foundation are means tested and each applicant is asked to supply income and sometimes expenditure detail. This is required to comply with both the Foundation's Constitution and with Charities Commission governance. The information and supporting documentation required may relate to you, as an individual, or your household (dependent upon your age and place of residence).*

### PART 1 – PERSONAL DETAILS

*Please provide your full name and address, please note if you still reside in the parental home, or with a spouse/partner/other further household information relating to household income and expenditure may be sought in order to assess your application.*

<b>Your Name</b>	<b>Date of Birth</b>
<b>Address</b>	<b>Phone &amp; Email contact details -</b>
<b>Post Code</b>	<b>Mobile/Home Phone:</b>
	<b>Email:</b>

### PART 2 - WHAT IS IT YOU WOULD LIKE FINANCIAL ASSISTANCE FOR? –

*Please give us a brief description below.*

### WHAT IS THE TOTAL COST OF YOUR REQUIREMENT?

*Please provide the total cost and the specific amount of funding you require from the Foundation (if different).*

<b>TOTAL COST</b>	<b>AMOUNT OF FUNDING REQUIRED</b>
£	£

**PART 3. Supporting Documentation or References** – please read and enclose required information.

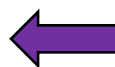

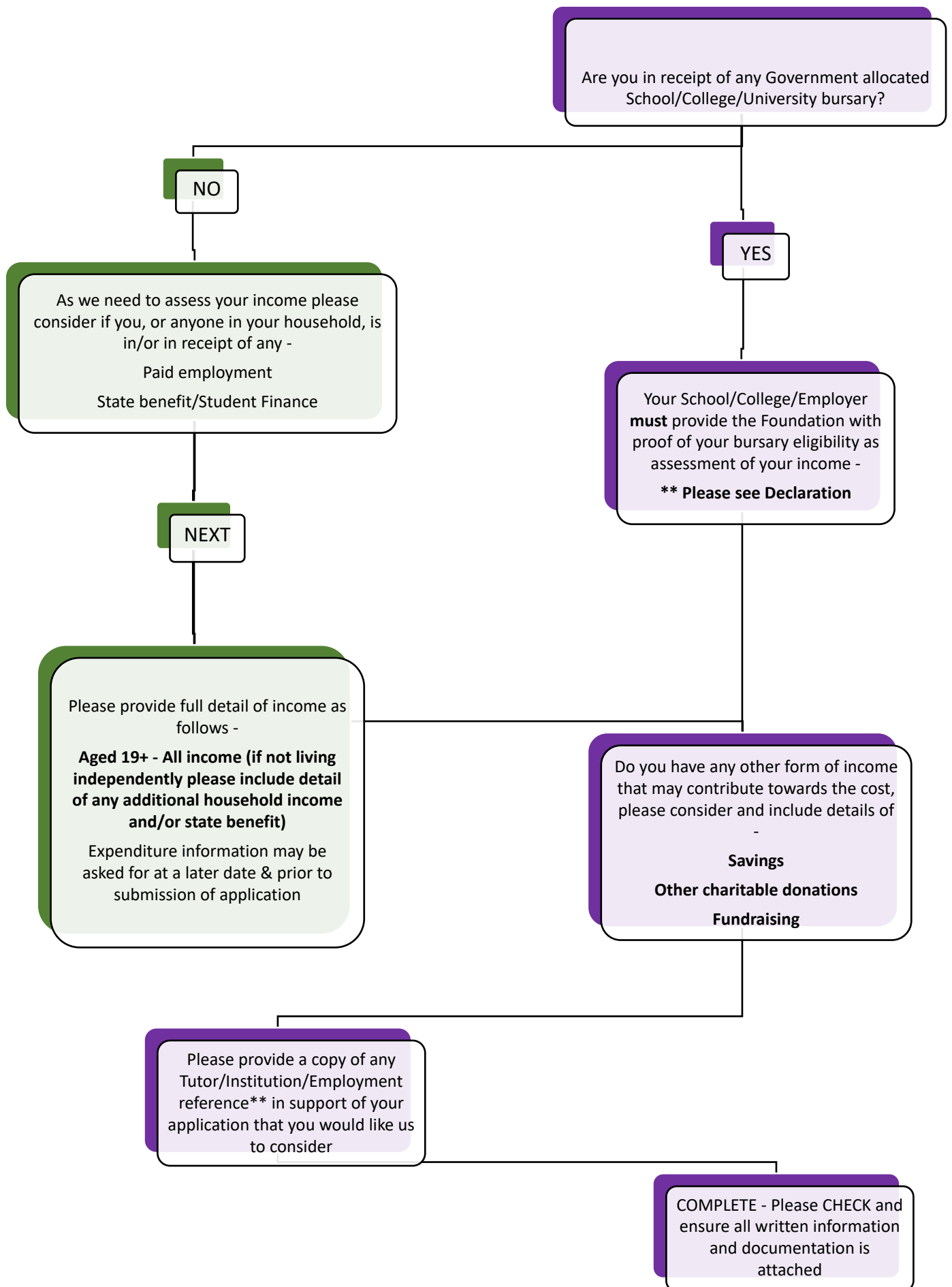

**PART 4 – ABOUT YOU** - Please tell us how the award you are seeking will benefit your education, higher education goal or your future career prospects. Provide details of; the qualifications you have, where and what qualification you are currently studying for and any extenuating circumstances that you feel relevant to your application.

## **PART 5. – Declaration**

Please ensure **COPIES** of all documents, in support of your application are attached/included. It may not be possible to consider your application if you do not provide the information requested. Please note Queen Mary's Foundation, a charity registered in England with the Charity Commission in England and Wales, registered number 307257  
The Charity complies with Charity Commission Guidelines & the GDPR (Data Protection Act 2018)

documentation cannot be returned. **If your application is successful** any, or all, of the enclosed documentation may be held electronically for compliance purposes, **any documentation not required will be destroyed immediately and securely following any award decision. By applying you agree to these conditions.**

**In the event of a successful application please indicate your consent below –**

**Photographic images we may take (at any presentation) or images you provide (upon request) being used and made public on the Foundation website [www.qmcfoundation.org.uk](http://www.qmcfoundation.org.uk), Twitter or Facebook page.** Additional detail may include your name, a photograph and/or information saying how the Foundation has assisted you (please note the website and social media pages are used solely to promote the work of the Foundation). **See declarations below for consent.**

**Please tick to agree each of the following –**

I confirm that, to the best of my knowledge, the information on this form is correct and complete. I confirm my residence in the borough of Basingstoke and Deane and/or that I am/have been a student of Queen Mary's College, Basingstoke for one year. I accept that false information may result in my application being disqualified.

I agree/decline to photographic images and/or any subsequent award detail being made public on the Foundation website and/or social media pages (please delete appropriately)

I confirm any information or documentation from any third party supplied to the Foundation in support of my application has been provided with the full knowledge and agreement of the third party for the sole purpose of assessing this application.

**I agree to my Education Provider/Employer providing the relevant documentation in support of this application to the QMC Foundation, as required\*\***

**Signature of Applicant:**

**Date:**

**Return this form and accompanying documents to:**

Mrs. Jane Stockdale, (Clerk to the Foundation)-  
**Queen Mary's College**  
**Cliddesden Road**  
**Basingstoke**  
Hampshire  
RG21 3HF

The Trustees meet four times a year.  
All applications must be submitted by the 20<sup>th</sup>  
March, 20<sup>th</sup> June, 20<sup>th</sup> September and 15<sup>th</sup>  
December respectively for each of the April,  
July, October, January meetings.

**Or alternatively email** the application to [qmcfoundation@yahoo.co.uk](mailto:qmcfoundation@yahoo.co.uk) (please note supporting documentation and a scanned copy of the signed declaration, Part 5, must be attached).

Please email the Clerk, at the above email, with any queries you may have regarding completion of the application

***The Clerk will notify you and your school/college as appropriate. There is no right of appeal against the Trustees decision.***